

BE IT ORDAINED by the Mayor and City Council of the City of Hamilton, Alabama, that the governing body of said City does hereby consent to the annexation of the following described property:

Begin at the intersection of Old Fulton Bridge Road and West Line of Old Fulton Pikeville Road; thence Southwestly 755 (s); Northwesterly 510 to River; Northeastly along River 450 (s); Southeasterly 180 to Fulton Bridge Road; Easterly along Road 650 (s) To Point of Beginning in Section 21, Township 11 South, Range 14 West:

Begin at the intersection of the North Line of NW $\frac{1}{4}$ of SE $\frac{1}{4}$ and West Line of Old Fulton Road; thence Southwestly along Right of Way 835 to Point of Beginning; continue Southwestly 210; Northwesterly 525 to Buttahatchee River; Northeastly along River 212; Southeasterly 510 to Point of Beginning in Section 21, Township 11 South, Range 14 West.

Commence at the intersection of the Southwest Corner of NW $\frac{1}{4}$ of SE $\frac{1}{4}$; thence Northeastly 600 (s) to Point of Beginning; continue Northeastly 493; Southeasterly 211; Southwestly 551; Northwesterly 210 to Point of Beginning in Section 21, Township 11 South, Range 14 West.

and that a certified copy of this ordinance and attached thereto a plat or map of said property be delivered by E. T. Sims, Jr., Mayor, to Honorable Annette Bozeman, Judge of Probate of Marion County, Alabama.

Adopted this 29th day of July, 1988.

FILED
VOL 273 OF Books
PAGE 104 D M
105
1988 AUG -3 AM 11:14
Annette Bozeman
JUDGE OF PROBATE
MARION CO., AL

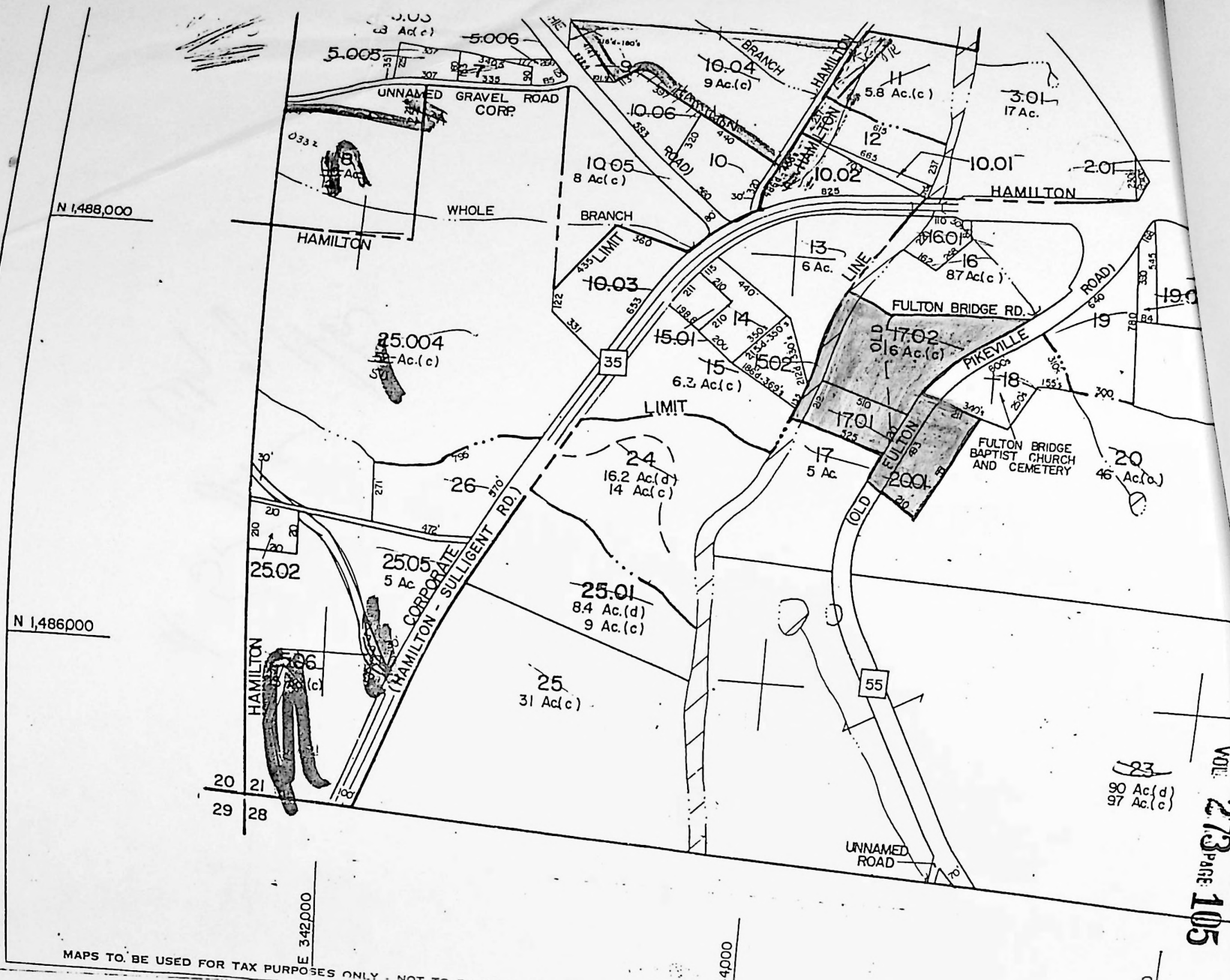

MAPS TO BE USED FOR TAX PURPOSES ONLY - NOT TO BE USED FOR...